

DATE: 5-6-15

1364 RICHMAR LANE

INSPECTED BY: MARTY CROSSLAND

INVESTIGATION OF ILLEGAL SEWER CONNECTIONS REVEALED NO ILLEGAL CONNECTIONS PRESENT AT THIS TIME.

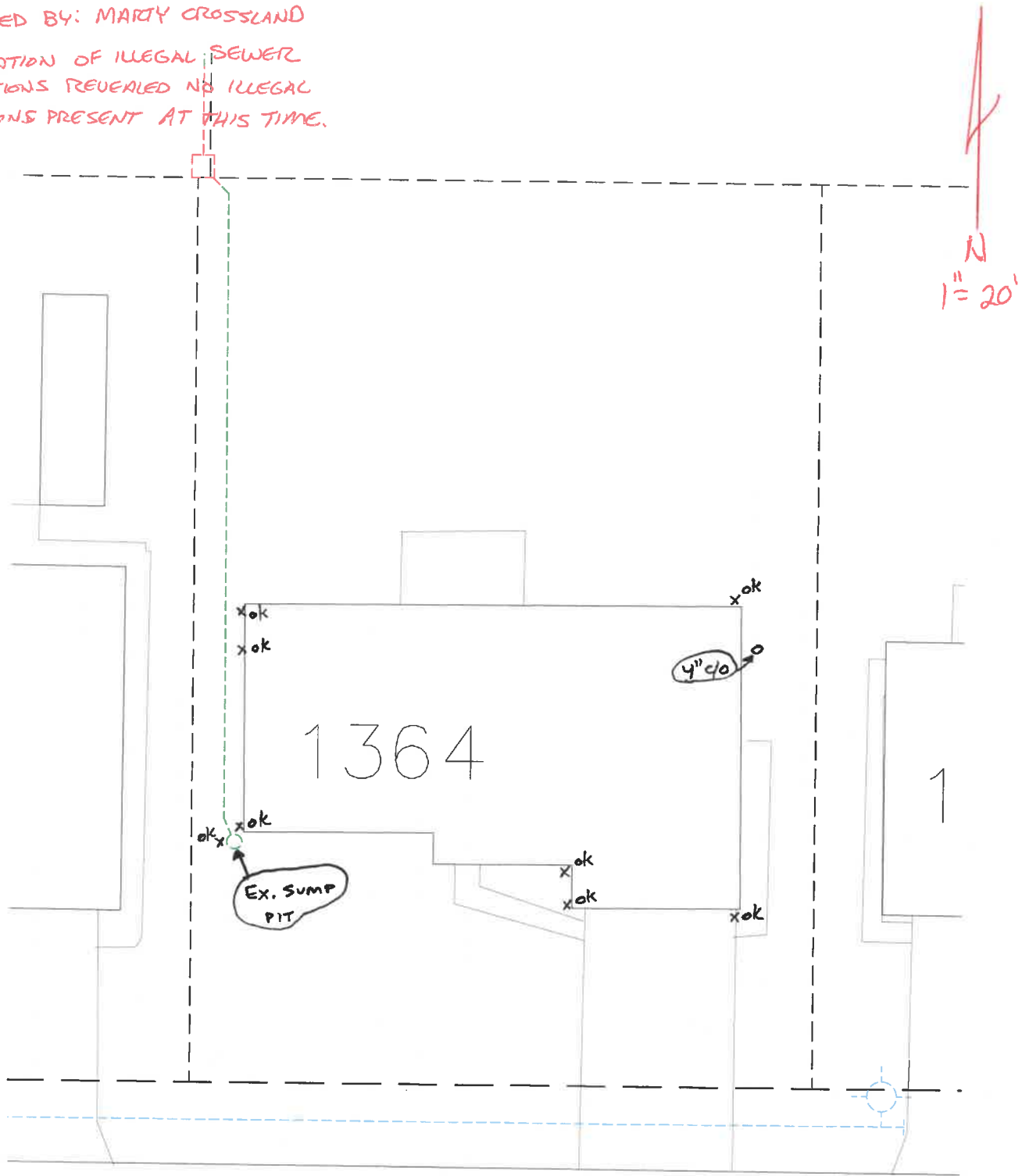

r Ln.

RICHMAR LANE

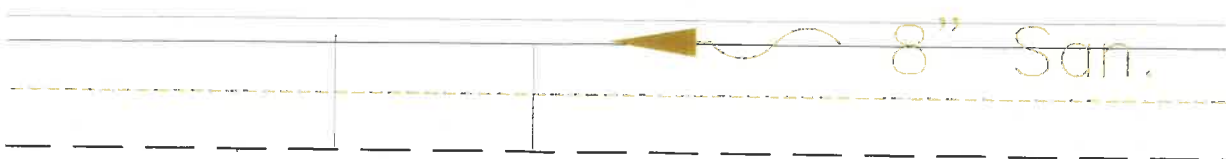

SCANNED